# HOUSE WITH 6 EN-SUITE BEDROOMS AND 443 M² FOR SALE IN RIVIERA DE SÃO LOURENÇO

RIVIERA DE SÃO LOURENÇO · BERTIOGA

**R$ 15.000.000** (US$ 2,551,020)



| REF | BEDROOMS | SUITES | PARKING | AREA M² |
|---|---|---|---|---|
| ZY-6480 | 6 | 6 | 4 | 443 |

Condo fee R$ 1.750/month  Property tax (IPTU) R$ 2.100/year



Prices and availability are subject to change without notice. The information in this document may contain errors or omissions and is subject to change, prior sale or withdrawal from the market. Images are for illustration purposes only.

# HOUSE WITH 6 EN-SUITE BEDROOMS AND 443 M² FOR SALE IN RIVIERA DE SÃO LOURENÇO

High-end residence featuring 6 en suite bedrooms across 443 m² of built area. The property includes 4 covered parking spaces, a 494 m² lot with expansive landscaped grounds, swimming pool, and gourmet entertaining space, creating an ideal environment for families seeking comfort and privacy. Located in Riviera de São Lourenço in Bertioga, this residence is part of one of the most prestigious condominiums on the São Paulo coast, recognized for its complete infrastructure, proximity to pristine beaches, and the elevated quality of life standards that characterize the region.

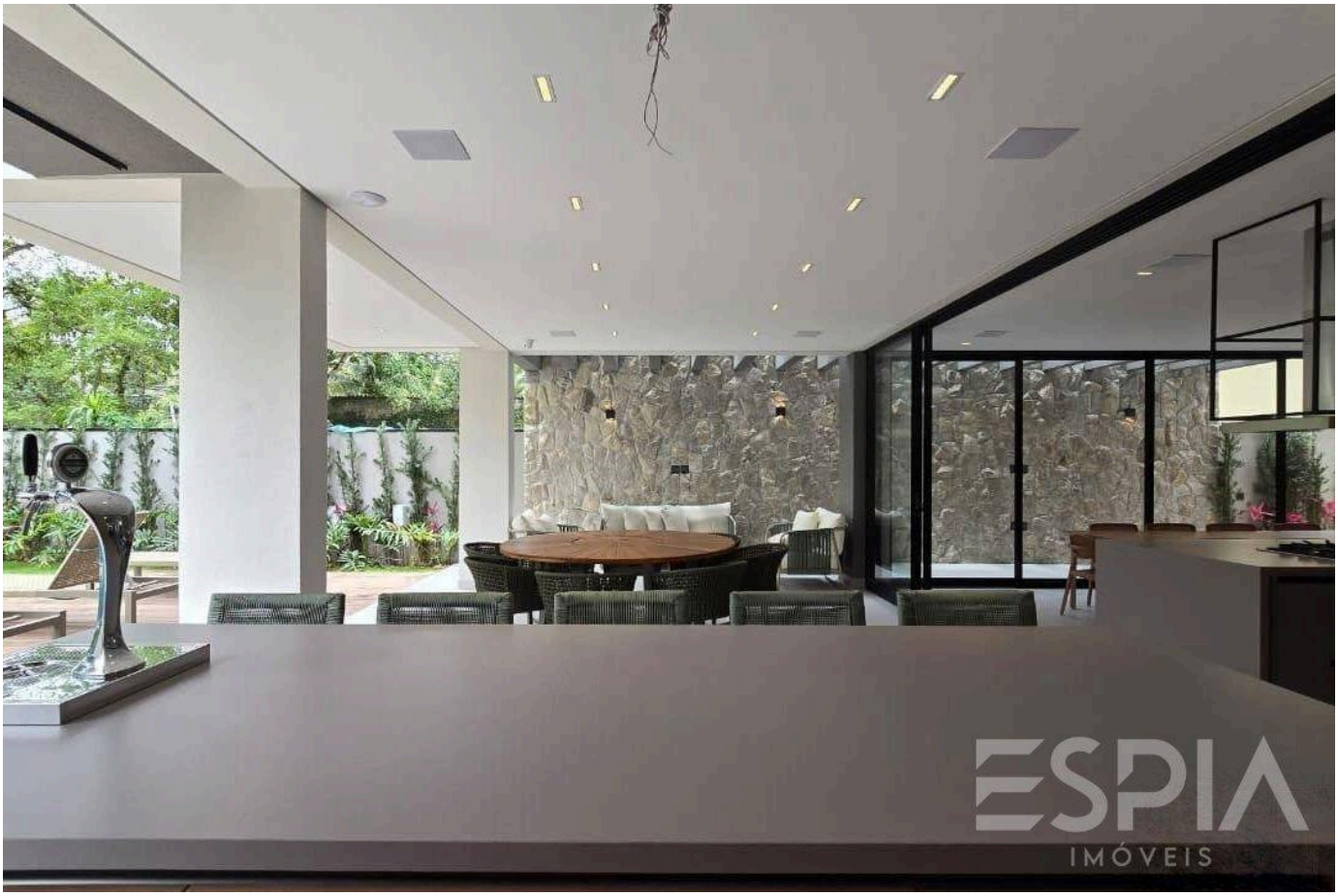




Prices and availability are subject to change without notice. The information in this document may contain errors or omissions and is subject to change, prior sale or withdrawal from the market. Images are for illustration purposes only.







Prices and availability are subject to change without notice. The information in this document may contain errors or omissions and is subject to change, prior sale or withdrawal from the market. Images are for illustration purposes only.







Prices and availability are subject to change without notice. The information in this document may contain errors or omissions and is subject to change, prior sale or withdrawal from the market. Images are for illustration purposes only.

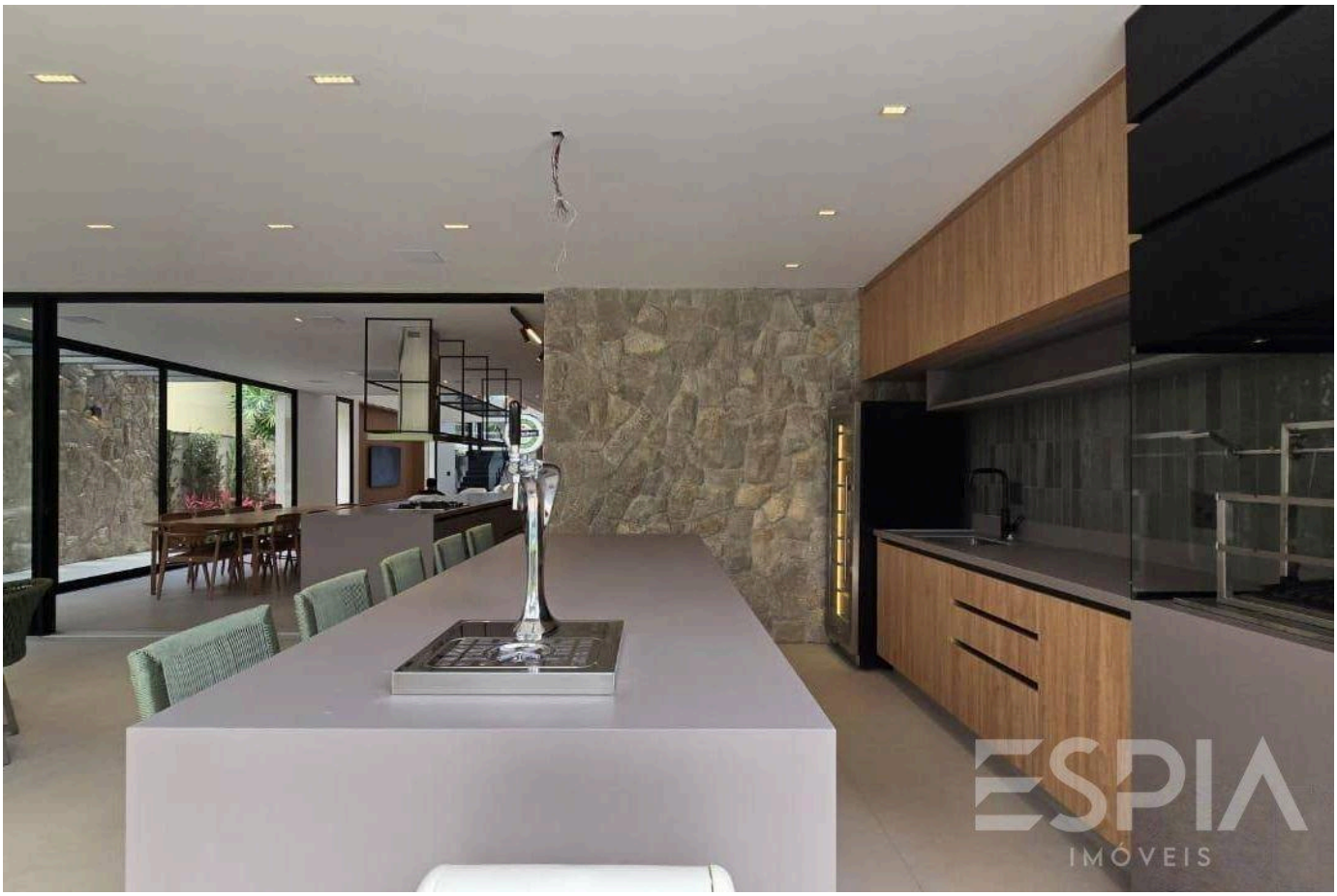


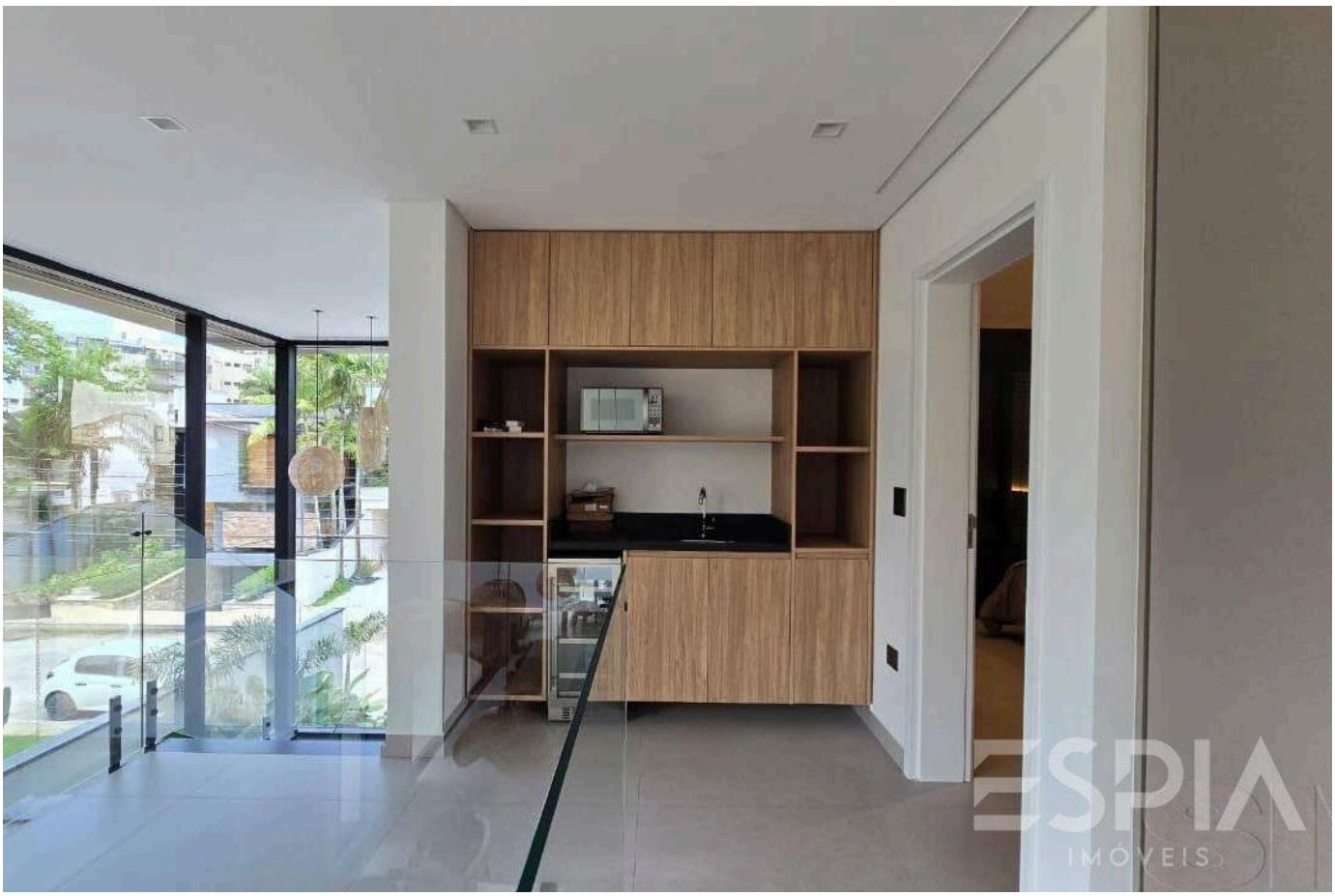




Prices and availability are subject to change without notice. The information in this document may contain errors or omissions and is subject to change, prior sale or withdrawal from the market. Images are for illustration purposes only.









Prices and availability are subject to change without notice. The information in this document may contain errors or omissions and is subject to change, prior sale or withdrawal from the market. Images are for illustration purposes only.









Prices and availability are subject to change without notice. The information in this document may contain errors or omissions and is subject to change, prior sale or withdrawal from the market. Images are for illustration purposes only.









Prices and availability are subject to change without notice. The information in this document may contain errors or omissions and is subject to change, prior sale or withdrawal from the market. Images are for illustration purposes only.









Prices and availability are subject to change without notice. The information in this document may contain errors or omissions and is subject to change, prior sale or withdrawal from the market. Images are for illustration purposes only.




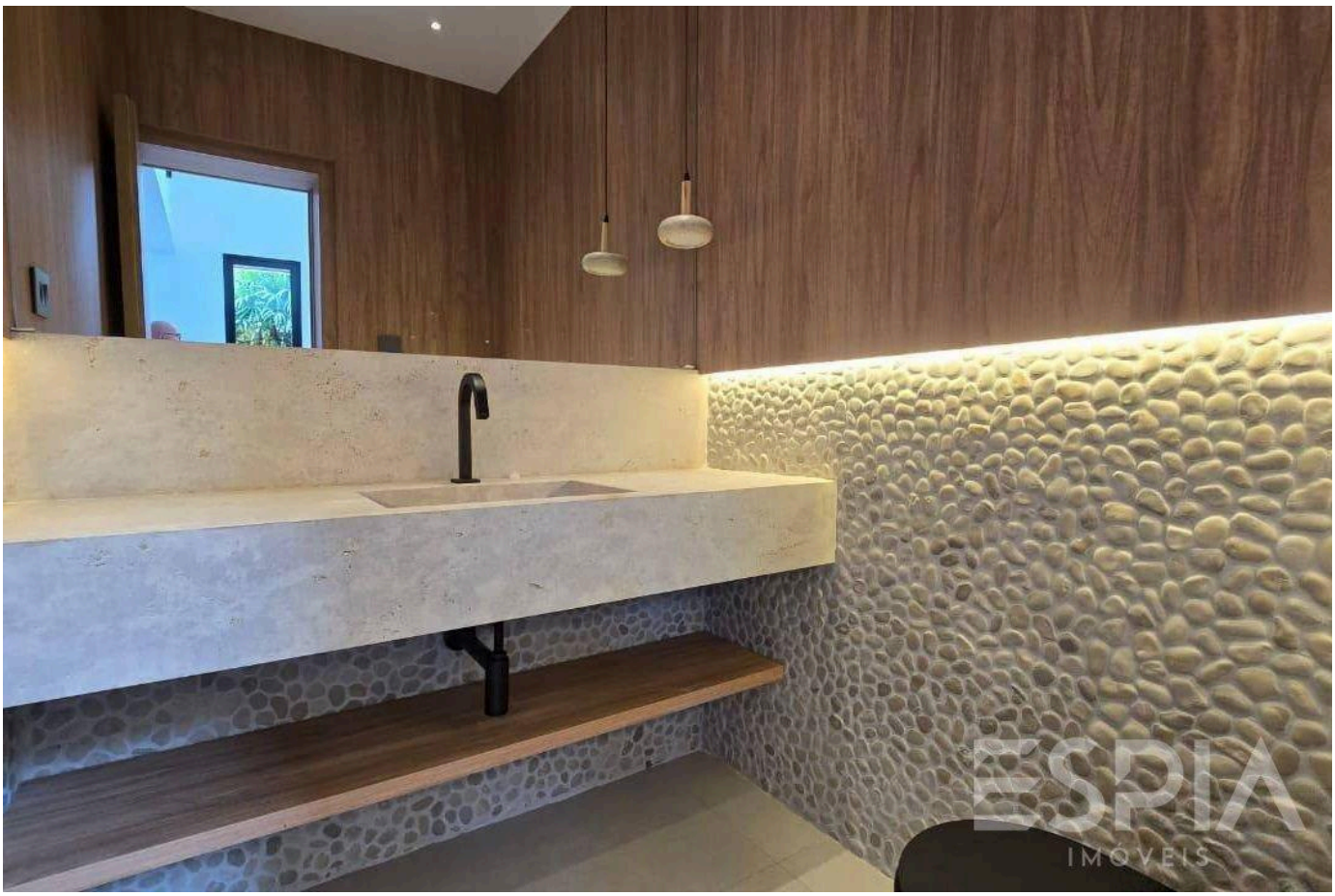




Prices and availability are subject to change without notice. The information in this document may contain errors or omissions and is subject to change, prior sale or withdrawal from the market. Images are for illustration purposes only.









Prices and availability are subject to change without notice. The information in this document may contain errors or omissions and is subject to change, prior sale or withdrawal from the market. Images are for illustration purposes only.

ESPIA
IMÓVEIS

THE RIVIERA, UP CLOSE.

Nelson Manias

CRECI 035332-J

+55 (13) 99209-2665

espia.riviera@gmail.com

VIEW ALL PHOTOS →